

# EMPOWERING STUDENTS

For A Lifetime Of Success



2016 Annual Report

**EMPOWERING  
STUDENTS  
TO STAY IN  
SCHOOL AND  
ACHIEVE IN LIFE**

# Suki's Message

---



For 32 years, Communities In Schools has been a trusted partner in Central Texas public schools:

- *Supporting students, families, administration, and teachers*
- *Helping students improve grades, attendance, and behavior*
- *Supporting healthy school climates*
- *Empowering every student, including those facing the greatest obstacles, to graduate, break the cycle of poverty, and go on to achieve in life*

Looking back at our 2012-2016 Strategic Plan, we have much to celebrate. We added a new school district and 11 new schools. We are case managing more students and we've improved our student success indicators. I have never been more proud of the highly skilled and trained social service professionals we have on 61 elementary, middle, and high school campuses, meeting students wherever they are in life -- whether they need counseling, tutoring, a mentor, help with a college application, or leadership opportunities. Communities In Schools also partners with dozens of community organizations to further ensure that students

have their needs met. On campus full-time, we support our schools as safe and affirming communities where all kids learn, grow and have opportunities to succeed.

Among the students who receive our most intensive supports, 99 percent remain in school, 96 percent are promoted to the next grade, and 85 percent improve in grades, attendance, and/or behavior. Our model works.

Inside this report, you will read about our successes in 2016. Thank you for making this critical work possible.



**“OUR  
MODEL  
WORKS.”**

# ON-CAMPUS STUDENT SUPPORT

The founding principle of CIS is to establish one-on-one relationships with individual students in order to support them beyond obstacles to success in school. CIS places a full-time social service professional on each school campus to deliver a wide range of services. Campus-based programming includes crisis intervention, individual counseling, support groups, life skills, tutoring, mentoring, basic needs, and enrichment activities. These services are all tailored to meet the individual needs of students so they can fully engage in learning and be academically successful.

## 2015-2016 Year in Review

### OUTCOMES



- 85%** improved grades, attendance or behavior
- 96%** were promoted to the next grade level or graduated
- 99%** 99% completed the school year enrolled in school

### IMPACT

**6,155**  
case managed  
students served



**6,083**  
parents served

**39,002**  
additional students and  
adults served

# WHO WE SERVE

---

**In 2015-2016, CIS staffed offices on 61 campuses with students at greatest risk of dropping out of school. CIS served 51,240 individuals, including intensive case management services for 6,155 students.**

Children cannot learn at their potential when they are in crisis or face significant non-academic needs. Communities In Schools provides support by bringing resources and relationships to school campuses -- surrounding students with a community of support, empowering them to stay in school and achieve in life. Communities In Schools builds upon deep and trusting partnerships with schools to place highly skilled social service professionals, volunteers, interns, and AmeriCorps members on school campuses.

***Special Characteristics of Case Managed Students:***

- 87.6% Low or Very Low Income Households
- 29.8% English Language Learners
- 14.3% Special Education
- 5.4% Incarcerated Parent
- 4.2% Teen Parent
- 9.2% Previously Held Back A Grade

***Client Ethnicity:***

- 69.3% Hispanic
- 19.4% African American
- 8.9% Anglo
- 2.4% Other



# WHERE WE SERVE

## 6 School Districts

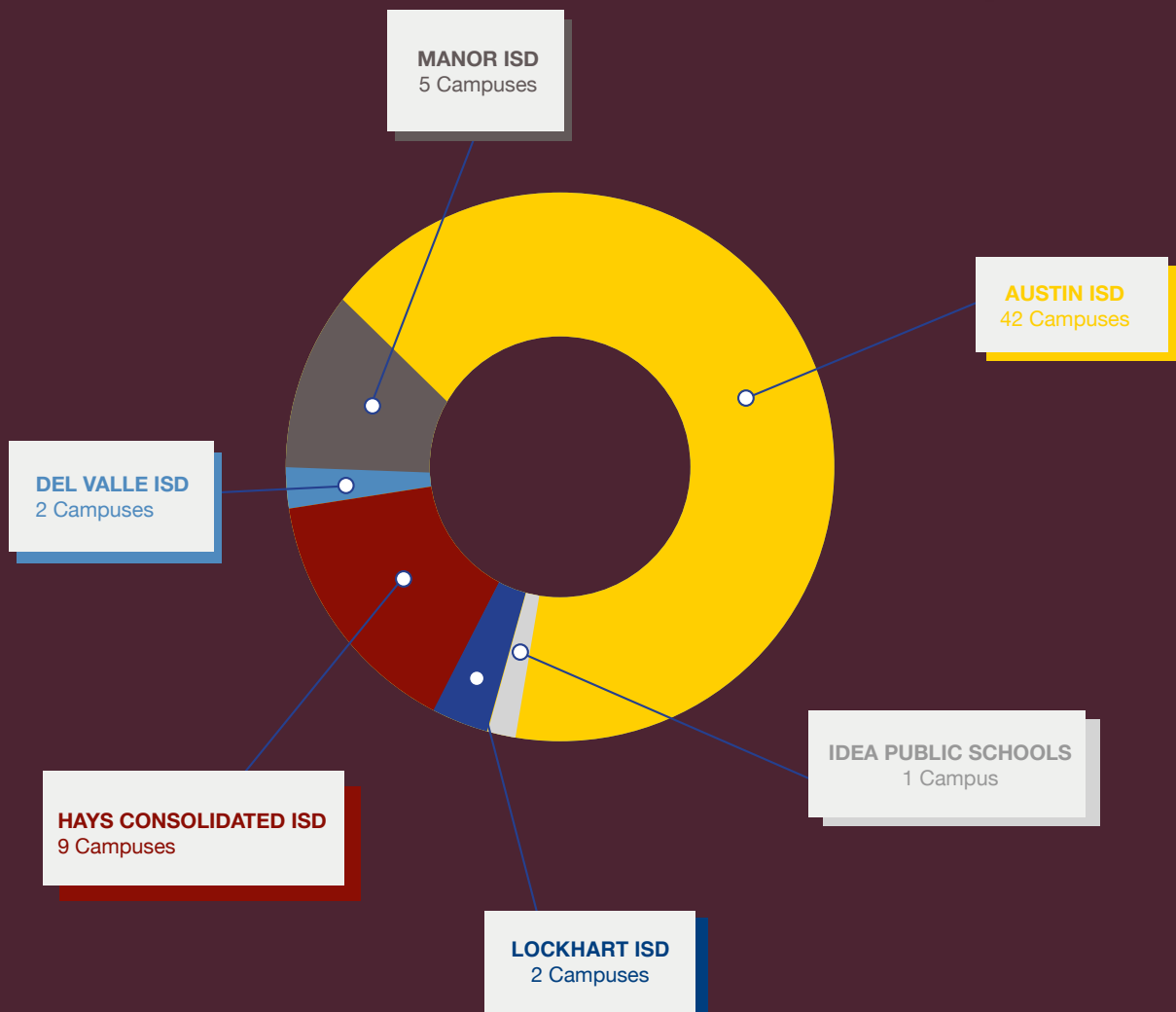

---

# 2015-2016 Service Coverage

---

## 61 Campuses



### 3 Counties Served



TRAVIS  
50 campuses



HAYS  
9 campuses



CALDWELL  
2 campuses

#### *ADDITIONAL PROGRAM COVERAGE:*

In addition to individual student supports on school campuses, Communities In Schools provided services on 4 public housing sites, and home-based support for the families of the children we serve.

**Total Clients Served:**  
**51,240**

# FINANCIAL STATEMENT

## REVENUE \$9,133,469

### PUBLIC

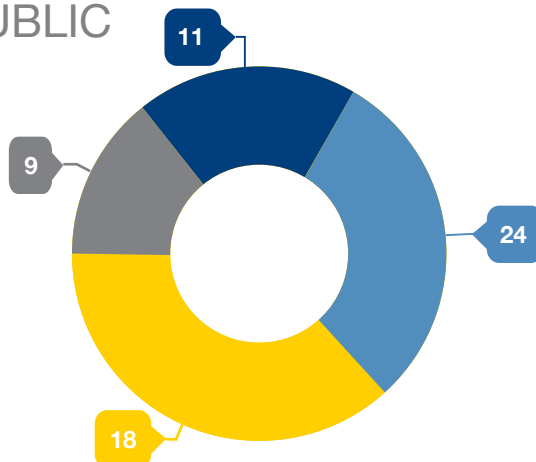

State	9%	\$790,150
Federal	11%	\$961,307
School District Match	18%	\$1,643,258
Local	24%	\$2,186,777

### PRIVATE

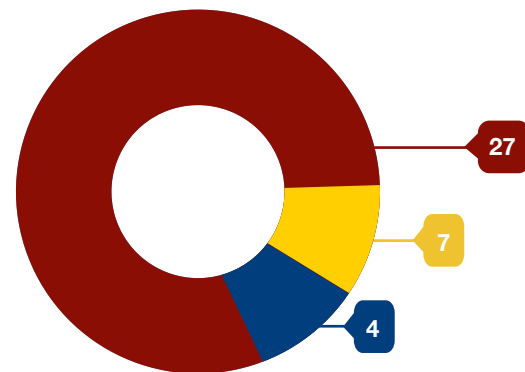

United Way	4%	\$396,691
Corporations/Individuals	7%	\$650,915
Foundations	27%	\$2,504,371

## EXPENSES \$8,646,777

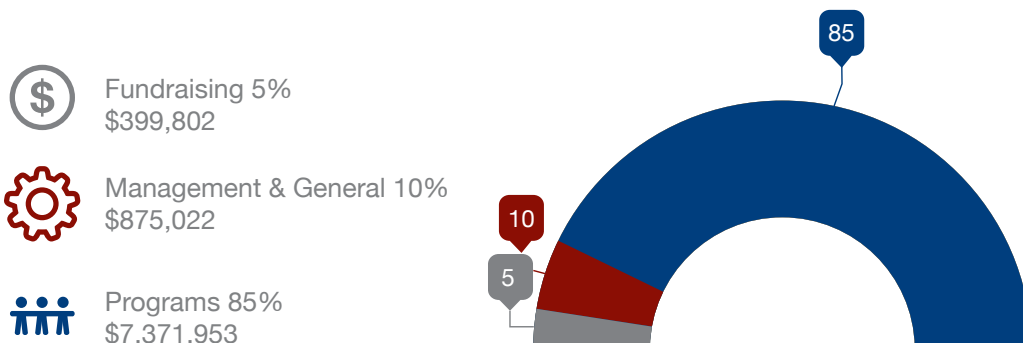

Note: \$486,692 carried over to help fund planned strategic initiatives



# A COMMUNITY OF SUPPORT

## VOLUNTEERS AND INTERNS

Communities In Schools engages community members in the mission of helping kids stay in school and prepare for life. Volunteers are matched with a wide variety of volunteer roles, including reading buddy, tutor, mentor, and success coaches.

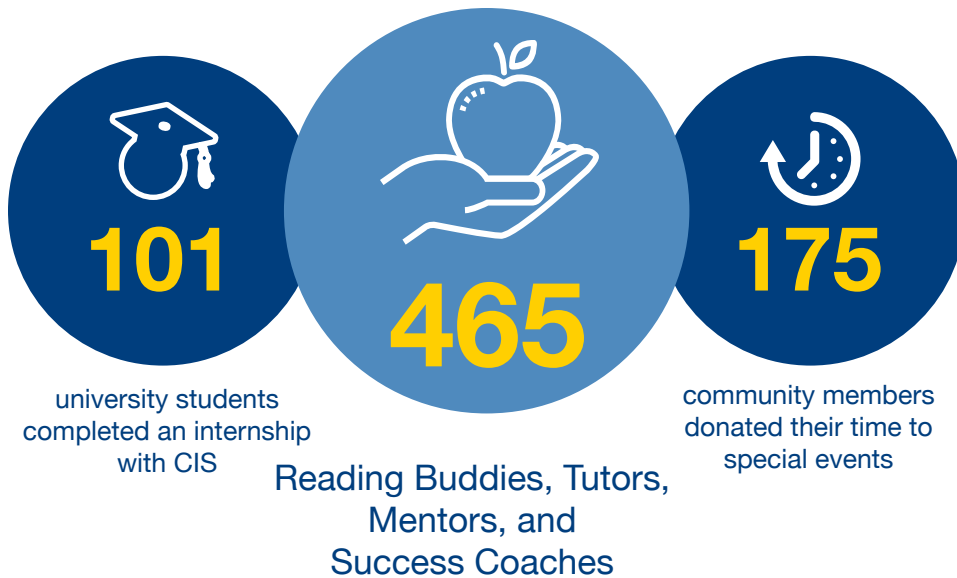

## 2015-2016

### BOARD OF DIRECTORS

Mr. Shawn Ball  
Mr. Eric Boyce  
Mr. Ben De Leon  
Ms. Jennifer Esterline  
Ms. Nikki Graham  
Ms. Michele Grieshaber, PhD  
Ms. Elsa Hinojosa  
Mr. David Holody  
Mr. Christopher Kennedy  
Ms. Barbara Knaggs  
Ms. Petie Lewis  
Judge Mike Lynch  
Ms. Leticia Mendoza  
Mr. Chris Mitchell  
Ms. TyAnn Osborn  
Mr. Gregory Perrin  
Ms. Sabrina Streusand  
Ms. Laura Templeton  
Ms. Krista Von Arx  
Mr. Mark Williams

## AMERICORPS

AmeriCorps members are an integral part of the Communities In Schools of Central Texas service delivery model. They serve as tutors, mentors, and service learning project leaders on campuses with CIS programs.



# SPECIAL CIS PROGRAMS

## ASPIRE

The award-winning ASPIRE Family Literacy Program serves families who have children 0-7 years old with parents in need of ESL and/or GED classes.

### IMPACT

ASPIRE raises literacy levels of adults and children. School district data indicate that ASPIRE children academically outperform their peers even years after having left the program.

**117 families and  
181 students  
received services**

## Care Coordination

Care Coordination provides home-based intensive services to children and their families. This team-based planning and problem solving approach helps families and youth with behavior, mental, and emotional problems.

### IMPACT

Care Coordination “wraps” the child and family in services and supports, so the family can attain their goals and have improved quality of life

**93 families  
received Wrap-around Services  
with a total of 289  
youth served**

## Pebble Project

The Pebble Project provides effective abuse prevention training to thousands of children annually on 41 elementary school campuses. They connect children to counseling services and other appropriate agencies if they disclose abuse or harm.

### IMPACT

The Pebble Project prevents child abuse and neglect by empowering children to contribute to their own safety through recognizing abusive or dangerous situations, resisting bullies, and telling a trusted adult if they have been harmed.

**6,091 children  
participated in  
child-abuse  
prevention  
workshops**

## SmartKids

SmartKids Coordinators provide case management and other supports to hundreds of students in seven elementary schools, three middle schools, and two high schools. In addition to services at school, staff provide after school and summer programming at four public housing communities.

### IMPACT

SmartKids provides a continuity of programming from school to community, and the depth of service that allows students to work toward goals that are key to promoting self-sufficiency as adults.

364 students received services including basic needs, family and individualized supports

## XY-Zone

The award-winning XY-Zone is a leadership development and peer support program that develops productive life skills in at-risk high school-age males.

### IMPACT

XY-Zone participants demonstrate improvements in grades, attendance or behavior; they decrease risky behaviors, increase volunteerism, leadership, and future aspirations, and they are challenged and empowered to aim high, complete their education, and break the cycle of poverty.

427 students participated and 90% showed improvement in grades, attendance, and/or behavior



# THANK YOU

## FOR YOUR GENEROUS SUPPORT

★ First-time supporter   ★ 5 consecutive years of support   ★ 10 consecutive years of support

### \$500,000 AND MORE

Austin Independent School District ★  
 City of Austin Health & Human Services ★  
 Housing Authority of the City of Austin ★  
 Michael & Susan Dell Foundation ★  
 OneStar Foundation ★  
 St. David's Foundation ★  
 Texas Education Agency ★  
 Travis County ★



### \$100,000 - \$499,999

Hays Consolidated Independent School District ★  
 Manor Independent School District ★  
 The Moody Foundation  
 United Way for Greater Austin ★



### \$50,000 - \$99,999

ABC Home & Commercial Services / Jan & Bobby Jenkins  
 Austin Community College District ★  
 Bank of America Charitable Foundation ★  
 Del Valle Independent School District ★  
 Exchange Club of Austin / Friends of the ABC Zilker Park Kite Festival ★  
 IDEA Public Schools  
 KDK-Harman Foundation ★  
 Lockhart Independent School District ★  
 RGK Foundation  
 Topfer Family Foundation ★



### \$25,000 - \$49,999

3M Foundation ★  
 Austin American-Statesman ★  
 Buena Vista Foundation  
 Janet Harman & Kent Mayes  
 Stacy & Joel Hock ★  
 The Lowe Foundation  
 Madroño Foundation ★  
 The Norbert H. Hardner Foundation ★  
 PRJ Foundation / Petie & Bryan Lewis ★  
 The Powell Foundation ★  
 Professional Janitorial Service ★

Kathryn & Beau Ross ★  
 Silicon Labs ★  
 The Tapestry Foundation



### \$15,000 - \$24,999

Communities In Schools National Office  
 Garber Family Foundation  
 Karen & David Holody ★  
 Lifematics Foundation ★  
 MaryBeth Maher  
 Samsung Austin Semiconductor ★  
 Seawell Elam Foundation  
 Surveying And Mapping / Charlotte & Sam Hanna ★  
 The Templeton Family / Joni Templeton Charitable Foundation / The John B. & Ethel Templeton Fund  
 uShip ★  
 Wright Family Foundation ★



**\$10,000 - \$14,999**

BB&T  
Ashley & Ben Brooks / Rick & Leah Margerison Fund  
Cushman & Wakefield ✨  
Dollar General Literacy Foundation  
General Motors Foundation ✨  
Kelley & Jay Lamy ✨  
Shield-Ayres Foundation  
The University of Texas at Austin Division of Diversity & Community Engagement ✨  
Isabel & Dave Welland ✨



**\$5,000 - \$9,999**

Arnold Foundation ✨  
Arthur J. Gallagher & Co. ✨  
Association of Texas Professional Educators  
Assurant Field Services ✨  
AT&T Foundation ✨  
Austin Cops for Charities ✨  
Mavis & Shawn Ball  
Stephanie & Brian Beard ✨  
Edna & George Butts ✨  
Charles Schwab Foundation ✨  
CognitiveScale  
De Leon & Washburn, P.C. / Shannon & Ben De Leon  
Elizabeth Crook & Marc Lewis Foundation  
H-E-B ✨  
KLE Foundation ✨  
Alec Rhodes  
Radhika & Akshay Sabhikhi ✨  
Salon Vela  
Louisa & David Stegmann ✨  
Sabrina & William Streusand, M.D. ✨  
Linda & Mark Williams ✨  
Tracy & Harry Wolin



**\$2,000 - \$4,999**

A+ Federal Credit Union ✨  
AmaTerra Environmental, Inc. / Victor Palma ✨  
Rona & David Baizer  
Brookfield Residential Properties ✨  
Calendar Holdings LLC ✨  
Catellus Development Corporation  
Katy & Jeff Civins ✨  
Amy Gieffers Cotner ✨  
Amber & Doug Elenz  
Enterprise Holdings Foundation  
Foster LLP  
Lynn & Bill Fowler  
Frost ✨  
Gap  
Michele Grieshaber, Ph.D. & Michael Klug  
Haynes & Boone, LLP ✨  
Leigh Ann Hendricks ✨  
Paula Hern & Thomas Barbour  
Felicia & Craig Hester ✨  
Rebecca & Felipe Heston  
Higginbotham / Shelley & Curtis Page  
KCL Foundation ✨  
Christopher Kennedy  
Barbara & Bart Knaggs  
Jane & Peter Kretzschmar ✨  
La Corsha Hospitality Group / Kathy Steele & Jeff Trigger ✨  
Rebecca & JT Longino  
Susan & Dr. Craig Lubin  
The Honorable Michael Lynch ✨  
Tom Nelson, III ✨  
Nancy & Michael Ohlendorf  
Osborn Consulting Group, LLC / TyAnn & Tom Osborn  
Dr. Anna Pedroza & Robert Chapin ✨  
Liz & J.P. Rodriguez ✨  
Seedling Foundation ✨

Silverberg Associates / HR Directions / Marcia & Barry Silverberg ✨  
Maya Payne Smart & Shaka Smart ✨  
Southside Bank  
Suki Steinhauser ✨  
Su-Cla Foundation  
Kathy & Patrick Terry  
Whataburger  
Mary & Howard Yancy



**\$1,000 - \$1,999**

3Can Events  
Allison & Jay Angell ✨  
Evonne Atlas & Abe Zimmerman  
Austin Family Counseling, PLLC ✨  
Robin & Bret Banister ✨  
Karen Bantuveris & Greg Hallman  
Dinah & Barry Barksdale  
Christine & Bo Baskin  
Julie & Scott Brister ✨  
Shelly Broussard & Tom Lang ✨  
Sandy & Beth Bull  
Caroline Caven  
Charles & Betti Saunders Foundation  
David B. Terk Wildlife Conservation Foundation  
Lynne Dobson & Greg Wooldridge  
Carol & Sandy Dochen ✨  
Don Dyer  
Monica & David Edelman  
Carl Fisher ✨  
Bill Frisbie ✨  
Patti & Michael Gerentine ✨  
Kathleen & Chad Goddard  
Alicia & Kirk Golinghorst  
Nikki Graham ✨  
Beth & Tom Granger ✨  
Susie Gray ✨

# THANK YOU...

---

Tanima & Neeraj Gupta ✨  
Michele Guzmán, Ph.D. ✨  
Elizabeth Hall  
Jacquelyn & Albert Hawkins ✨  
Amy & Paul Hoffman ✨  
Merri Holden ✨  
I Live Here, I Give Here  
Xochitl & Rony Kahan ✨  
Jo & Kal Kallison, Ph.D. ✨  
Matthew Keener ✨  
Lisa & Chris Kennedy ✨  
Kristy & Brad Knippa ✨  
Susan & Craig Litherland  
Lana Macrum-Craig  
Lee Manford & Casey Blass  
Mary Marinelli  
Toni & Michael McClelland ✨  
Janis Monger & Thomas Mason  
Ellen & Alan Muskin ✨  
Beth Myler & Erik Josowitz  
National Instruments ✨  
David Neely  
Judy Osborn & Roger Sanchez ✨  
Monika & Billy Phenix ✨  
R & R Foundation, Inc. ✨  
Erin Ramsey ✨  
Beverly Reeves ✨  
Annette Renaud ✨  
Lisa & Russell Roe ✨  
Marilyn & Steven Rogers ✨  
Carmine Salvucci & Steve Brister ✨  
Pilar Sanchez & John Hernandez ✨  
Emily Sasser & Keith Bray  
Cheryl & Kent Savage ✨  
Eugene Sepulveda & Steven Tomlinson ✨  
David Smith & Chris Long ✨  
Texas Gas Service ✨  
Leslie & Tim Timmerman  
Kim & Dr. Gregory J. Vincent ✨

Krista & Chris Von Arx ✨  
Carol & Adam Wagner  
Jessica & Greg Weaver  
Tracy & Steve Wehmeyer ✨  
Wells Fargo Bank  
Susan & Reid Wittliff ✨  
Sally Worthington



## \$500 - \$999

Alamo Drafthouse  
Linda & Pete Albornoz ✨  
American Structurepoint ✨  
Bonnie Bain  
Rebecca Bray & Ken Blaker ✨  
Susan Brister ✨  
Alison & Michael Costello  
Barrett Scott Covington  
Mary Lockwood Crouch ✨  
Mary Crouter & David Weiser  
Lt. Gena Curtis  
Michael Davis  
Jennifer Esterline  
Heather & Stroud Evans  
Sherrie & Robert Frachtman ✨  
Michelle & Robert George  
Christel & Neal Gilbreath ✨  
Ronda & Kelly Gray  
Norma & Jerry Hale  
Jennifer Haley ✨

Theresa & David Halliday ✨  
Bonnie & Denny Hamill  
Amir Husain ✨  
Intel ✨  
Christa & Patrick Jeffers ✨  
Joanna Klose  
Allison & Gregg Knaupe ✨  
Lalitha & Gopal Krishnan ✨  
Little Explorers Pediatric Dentistry ✨  
Adam Macie ✨  
Alita & Steven McCann  
Carter McCrary ✨  
Stephanie & Allen McKee  
Julia Meade  
Leticia Mendoza  
Eric & Mary Beth Metcalf  
Natasha Millar-Willet ✨  
Trina & Mark Miller ✨  
Melanie & Peter Mullan  
Nonprofit Management Center of the Permian Basin  
James Parker ✨  
Tazuko & Charles Parker ✨  
Patrick Patterson ✨  
Brian Peierls  
Angela Piñeyro De Hoyos ✨  
Marla & Michael Raiford  
Ellen Richards & Greg Johnson ✨  
Louise & Sergio Rodriguez  
Kelley & Terry Sadowski  
Alexandra & Paul Saenz  
Todd Scharnberg ✨  
Amanda & Adam Sencenbaugh  
Carolyn & Marc Seriff  
Stephen Shepard ✨  
Shari & Marc Shivers  
Gretchen Stone ✨  
Vickie Strong  
Janie & Jonathan Taylor ✨

# for your support.

Leslie & Beau Thorne  
Sandi & Bob Tomlinson ✨  
Suzanne & Vincent Torres ✨  
Kerry & Serge Ugarte ✨  
Diane Umstead  
Paula Wilson & Jacob Klein  
Jessica Winslow & Stephen Smaha



## \$250 - \$499

Pamela & Marty Akins ✨  
Erica Alejandro ✨  
Sarah Andre ✨  
Missy Apodaca ✨  
Applied Materials Foundation ✨  
Zenda & Richard Bennett ✨  
Joanne & Eric Boyce  
Brag It On Promotions ✨  
Debbie & John Brown ✨  
The Honorable Darlene Byrne  
Dr. Lucio Calzada, Jr. ✨  
Laurie & Paul Carlson  
Kindell Carter  
Melynda Caudle  
Julie Cowan ✨  
Teresa Dass  
Rosemary & Russell Douglass ✨  
Anne Dunkelberg  
Allison & Kelly Dwyer ✨  
Anne Fertitta  
Gordon Franzen  
Charlie O. Galvin, Jr. ✨

Richard Gamez ✨  
Jessica Gass  
Loren & Steve Gigliotti ✨  
Kendal & Kenneth Gladish  
Terri & Tom Grant ✨  
Catherine & Carlos Greaves  
Jennifer Guthrie ✨  
Kathleen Hausenfluck ✨  
Marie Herrera  
Gilbert Hicks ✨  
Julie & Franz Hiebert ✨  
Crystal Imes-McByers ✨  
Nancy & Bobby Inman  
Shirlene & David Justice ✨  
Greg Kalb ✨  
Shannon & Dan Kennedy  
Tim LaFrey ✨  
Amy & Rob Lauer  
Cynthia & Sanford Levinson  
Life in the City United Methodist Church ✨  
Lockhart Kiwanis Club ✨  
Barbara Loe ✨  
Jackie Mata  
Kathleen Monahan & Mike Mullen ✨  
Heather Morfin ✨  
Susan Morrison & John King ✨  
Representative Elliott Naishtat ✨  
Melinda & Robert Neblett ✨  
Cecilia & Paul Norwood  
John Olsson ✨  
John Pabst  
Vickie & David Patterson ✨  
Barak Raviv ✨  
Monique Riley ✨  
Leandra Rohrbough  
Nancy & Dale Rye  
Judith Schooling  
Maryann & William Schultz  
Jeff Simecek ✨

Celia & David Smith ✨  
Sue & Scott Snyder ✨  
Julia Spann & Paul Carapetyan ✨  
William Stein, III ✨  
Brenda & Mark Strom  
Joel Sumner ✨  
Dean Taylor ✨  
Mary & John Turner  
Ashley & Baron Unbehagen ✨  
Corinna & Dale Whiteaker-Lewis  
Hal Williams ✨  
The Honorable Kimberly Williams & Dan O'Meara  
Bonnie Zook



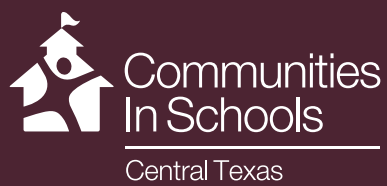

3000 South IH-35, Suite 200 Austin, TX 78704  
512.462.1771 [ciscentraltexas.org](http://ciscentraltexas.org)